All Classics Qld

INC IA39147

www.allclassicsqld.org

All Classics parked in front of Ricks Diner Palmwoods.

July 2017

All Classics Qld

Inc IA39147

www.allclassicsqld.org

PRESIDENT
Steve Williams
11 Langham St
Hillcrest Qld 4118
Stephen084@bigpond.com

SECRETARY
Leon Bray
9 Trent Court
Forestdale Qld 4118
Leon.bray@hotmail.com

TREASURER
Dianne Dignam
18-20 Holyrood Crt
Munruben Qld 4125
diannedignam@hotmail.com

DATING OFFICER
Richard Cunningham

RUN CO-ORDINATORS
Michael Dignam

EDITOR Tracey Williams

MEMBERS' CONTACT DETAILS

Anne-Marie Alberts	0409339032	Gordon Inwood	0412971948
Peggy Austin	0412243143	Owen Meikle	0421780206
Ross Austin	0412715641	Brett Miller	0412656050
Leon Bray	0419585585	Warwick Moonie	0438799726
Jason Burt	0437631100	Tracey Moonie	
Garry Chudasko	0412573209	Oliver Moore	0428796376
Valerie Chudasko		Dennis Rees	0419781911
Richard Cunningham	0417602087	Helen Rees	
Michael Dignam	0439880860	Kerrin Straney	0423479871
Dianne Dignam		Mark Straney	0409533877
Garry Edmonds	0403134886	Tony Sullivan	0407626783
Angela Edmonds	0432066705	Scott Taylor	0419025801
Mal Ferguson	32093498	Stephen Williams	0411289690
Desiree Hayes	0438325614	Tracey Williams	0412792287
Tommy Hayes	0438325615	Karen Taylor	0432648225
		Vicki Young	0400752496

All Classics Queensland Inc
Minutes of Annual General Meeting of 25 June 2017
Held at 80 Kana Crescent, Slacks Creek

Present

- Ross Austin , Leon Bray , Garry Chudasko , Valerie Chudasko , Dianne Dignam , Mick Dignam, Garry Edmonds, Angela Edmonds, Tony Sullivan, Scott Taylor , Karen Taylor, Tracey Williams, Steve Williams, Craig Carroll, Tom Hayes, Kerrin Straney, Mark Straney, Richard Cunningham, Tony and Karen

Apologies

- Anne-Marie Alberts, Dennis Rees, Mal Ferguson, Owen Meikle, Vicki Young, Desiree Hayes, Peggy Austin, Brett Miller, Jason Bird

Introduction

Meeting opened by the President at 11:45 noon

Garry opened the meeting with thanks to Karen and Scott for hosting the AGM, to the Committee members for their help and those who have donated gifts for raffles.

The members thanked Garry for his leadership over the past two years.

2016 AGM Minutes

The minutes of the 2016 AGM where read by Leon

Move that minutes be accepted as true and accurate record: Leon
Seconded : Garry Chudasko
Carried

Treasurer's Report

Val provided details of the Club's finances and expenditure for the previous year.

	2015/16	2016/17
	$	$
Opening Balance	3,038.29	2,997.52
Plus Income	2,419.40	1,711.53
Total	5,557.69	4,709.05
Less Expenses	2,460.17	1,820.18
Closing Balance	2,997.52	2,888.87

- Detailed financial statements are attached

Moved that the Treasurer's report be accepted: Val Chudasko
Seconded: Mick Dignam
Carried

Secretary's Report

Leon presented the Secretary's report

- Membership

• Starting July 2016	34
• New Members	1
• Members who did not renew	2
• Current Membership	33

- New Member 2016/17 – Ian Milnes
- Correspondence inwards
    - Fair Trading – Annual Return
    - Fair Trading – reminder
    - Various event notifications received and distributed via email
    - QHMC minutes (via email)
- Correspondence Outwards
    - Fair Trading Annual Return
    - QHMC renewal
- The Club was formed assuming we would use the model rules as our constitution. An examination of the current model rules indicates that we should probably develop a constitution for the Club that more accurately represents what we do and how we operate, e.g conditions for joining, additional positions on Committee, timing of meetings, public liability insurance, correspondence to new members, conduct of the AGM.
  I would recommend that the new Committee develop a Club constitution.

    - The members agreed that the new Committee should develop a Constitution for presentation to the members
      Move that the Secretary's report be accepted: Leon
      Seconded : Ross
      Carried

Dating Officer's Report

Tony advised that two cars were dated last year: Craig's F250 and Ian Milnes 69 Cadillac Coupe

Moved that the Dating Officer's report be accepted: Tony
Seconded: Steve
Carried

General Discussion

Composition of Committee

- Members agreed that the position of Vice President was not necessary.
- Discussion identified options for Committee structure, recognising the need to meet the legal requirements for incorporation and considering the style of Club we want to run.
- We should wait for constitution to be created and new Committee to address the structure of the Committee.

Committee Meetings Open

- The meetings considered that the Committee meetings are open and should remain open.
- Members should advise the Secretary of their intention to attend a Committee meeting by Monday night before the meeting is held, to enable catering.

Fees for 2017/18

- Fees for 2017/2018 to remain at $50.00

ELECTION OF NEW COMMITTEE MEMBERS

The Committee was dissolved to enable new Committee members to be elected. Mark was appointed to chair the election of the new Committee.

Call for Nominations

The following nominations were received:

President

Nomination	Craig Carroll
Nominated by	Leon Bray
Seconded by	Ross Austin

Nomination	Steve Williams
Nominated by	Garry Edmonds
Seconded by	Mick Dignam

Steve Williams was elected as President by secret ballot

Vice President

The members agreed that this position is not required

Secretary

Nomination	Leon Bray
Nominated by	Garry Chudasko
Seconded by	Ross Austin
Nomination	Angela Edmonds
Nominated by	Garry Edmonds
Seconded by	Tracey Williams

- Leon to continue as Secretary and hand over to Angela within the next 12 months, following completion of the new Constitution

Treasurer

Nomination	Dianne Dignam
Nominated by	Tracey Williams
Seconded by	Tony Sullivan

Newsletter Editor

Nomination	Tracey Williams
Nominated by	
Seconded by	Karen Taylor

Run Coordinators

Nomination	Mick Dignam
Nominated by	Garry Edmonds
Seconded by	Scott Taylor

Dating Officer

Nomination	Richard Cunningham
Nominated by	Craig Carroll
Seconded by	Garry Edmonds

Garry Edmonds withdrew his nomination for Dating Officer

Election of New Committee Members.

The following members were elected to the 2017/18 Committee

• President	Steve Williams
• Vice President	Not required
• Secretary	Leon Bray
• Treasurer	Dianne Dignam
• Newsletter Editor	Tracey Williams
• Dating Officer	Richard Cunningham
• Run Co-ordinators	Mick Dignam

General Discussion

Committee Meeting

The next committee meeting will be 19th July 2017 at Garry and Angela's

Close

- The meeting was closed by the President at 12:43

Presidents Report

Ok here we go, first of all I would like to thank Garry for his leadership over the last 2 years, and also Angela for all her help both in front and behind the scene, and I mustn't forget the past committee. Thankyou.

I'm looking forward to another enjoyable year of cars, fun and festivities with all of you, as I'm sure you all are too.

The new committee will be meeting at Garry and Angela's 54 Harding Street Raceview on the 19th July and if anyone would like to join us you are more than welcome. (just let us know by Monday 17th July so we can cater).

If you have any ideas or places you think might be worth a look please don't hesitate to let me or anyone on the committee know.

So thankyou in giving me the opportunity to be your President and look forward to all our future outings.

Cheers Steve

PS a few of us are going to Muscle on the mountain at Maleny this coming Sunday 2nd July if any of you are interested.

CAR SHOWS JULY/ AUGUST

JULY

Saturday 8th Murwillumbah Swap meet, Murwillumbah Showgrounds, Qld Road Murwillumbah. $5

Saturday 8th Rockin Jimmys Car Show, Jimboomba Anglican Parish, 47 East Street Jimboomba. 8am- 2pm. $10 per vehicle / $5 per adult

Sunday 9th RACQ Motorfest, Eagle Farm Racecourse, Ascot. 10am-3pm

Saturday 15th Sims Rock n Roll Show n Shine, Pine Rivers Showgrounds, 757 Gympie road Lawnton. 4pm-9pm. $10 per car includes front passenger

Sunday 16th 35th All Ford Day, Willowbank Raceway till 5pm $5 per car / $ 5 per person

14th-16th Back to Brunswick Hot Rod Run, Main Street Brunswick Heads.
Sunday Show n Shine commence 9am, Trophies 1pm

Sunday 23rd Centenary Rocks Carfest, Rocks Riverside Park, Counihan Road Seventeen Mile Rocks. Entry 89.30 am Show 8am- 4pm Depart approx 3pm $10

Sunday 30th Gears & Grease Auto Show 2017, Hills International Colledge, Johanna St Jimboomba. Event fundraiser for SES to say Thanks for help in floods.
10am-2pm $10 pre –reg / $15 on the day. Food stalls, coffee van.
All entrants will receive a raffle ticket for the entrant raffle held at end of day

AUGUST

4-6th Greasefest Rockabilly Festival, Cleveland Showgrounds,cnr Long & smith st Cleveland PRE 1970 Sunday 9am-5pm

12-13th Gold Coast Car Show, Mudgeerba Showgrounds, Sat 11-7pm/Sun 7-3pm

Sunday 20th Back to 63 Ebbwvale Memorial Park A, Brisbane Rd Ebbwvale 9-2pm

Sunday 27th Jimboomba Auto Extravaganza, Swap meet and Show n shine, Tully Park Maclean Bridge

-2nd Annual Kustoms Gold Coast swap Meet,Yatala Drive In. $5 entry

- Corey Lawson Memorial Car Show Noosa Districts sports Complex 31 Butler st Tewantin 7am -12pm $10per car incl passenger

-Gatton Hospital Car Ute & Bike Show Gatton Showgrounds 9am-2pm $15 per car

Editors Notes

We are only going to have a small newsletter for this month as we are waiting for the new committee to meet and put together our next lot of runs.

All Classics would like to wish Peggy a speedy recovery we all miss you.

If you have anything that you would like to contribute to the newsletter please let me know.

Leon has forwarded this to us I think its well worth a look.

Tracey

Subject: FW: 36th Annual Rally

Hello
On the 29th and 30th of July 2017 the South Coast Restoration Society will be holding it's 36TH Annual Rally at Heritage Park in Pimpama on the Gold Coast. Along with static displays of Vintage Engines, Machinery and various other vintage items we will be host to Kustoms of Australia Car Club on Sunday 30th.
I am extending an invitation to your club to join us on either Saturday or Sunday to make this a truly great weekend. Admission to exhibitors and one passenger is free on both days. We have hot food and drink available all weekend and camping can be arranged on Friday and Saturday nights.
If you are interested in attending and would like more information please contact the undersigned.

Regards
Brian Ralph

Brian Ralph
Treasurer South Coast Restoration Society Inc
***p** 07 55476741 | **m** 0409 800 443*
***E**mail* treasurer@southcoastrestorationsocietyinc.org.au
http://southcoastrestorationsocietyinc.org.au/wp/ Facebook |
Links with The Past

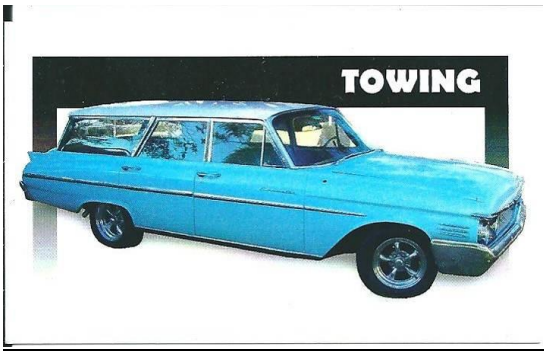

Scotty's Garage run April

Ipswich Motel Dinner May

Off the Wall Diner Wellington Point

July Dinner Run

Saturday 15th July Billy's Chicken Paradise Point

Meet at Hungry Jacks Woodridge at 5.30pm leaving at 6.00pm

All Ford Day Sunday 16th July All Classics have 18 places
Meet at Caltex Goodna at 7.00am and leaving at 7.15am

July Sunday Run

Sunday 23rd July Highfields Historical Village

Meet at Caltex Goodna 7.30 and leaving at 8.00pm

Ross enjoying Marilyns company
Eagle Rock Café Laidley

outside Eagle Rock Cafe

Ricks Garage Palmwoods

Friday Night Meal Run

All Classics Qld members meet every Friday night at The Munch Inn at Acacia Ridge, cnr Beaudesert Rd and Elizabeth St in the shopping centre car park at 6pm for a casual meal and chat with friends and members of other car clubs.

Alternative Runs for All Classics

Westpoint shopping centre – Browns Plains opposite Grand Plaza – Friday & Saturday nights (was Kosmos)

Harry's Diner – 1st and 3rd Friday of the month till 9pm and 1st Sunday 7:30 am – 12 noon for brunch

Old School Cars n Street Machines – Alex Barr Oval, Beerburrum Road Caboolture – 1st Saturday night of the month

Off The Wall Diner – 380 Main Road Wellington Point 32073209 open 6pm-9pm

Village Rock Diner - Yamanto Shopping Centre 512 Warwick Road Yamanto – 1st Friday of the month 32887886

The Emporium Rock n Roll Milk Bar - Old Petrie Town complex - every Friday night & 1st Saturday of the month ph : 38890719 or 0419663148

Eagle Rock Café – Laidley

All Wheels Ago – Hungry Jacks, Cannon Hill shopping centre, Wynnum Rd Cannon Hill – Saturday 0412302669 Russell

Carseldine Roadhouse – Caltex complex 174 Gympie Road Carseldine

Ricks Garage - Margaret Street Palmwoods

Classic not Plastic - Redcliffe Showgrounds

Coffee and Cars- Wynnum Plaza every Saturday night

Coming back up a steep hill after having coffee at Secrects by the Lake Mapleton

Yes everyone made it

Once again we would like to thank Scott and Karen for the use of their place for the AGM, what a beautiful sunny and warm day it was.